



Department of Environmental Conservation

DEPARTMENT USE ONLY
DEC APPLICATION NO.
ACTIVITY NUMBER(S)

Division of Materials Management
APPLICATION FOR A SOLID WASTE MANAGEMENT FACILITY PERMIT

Please read all instructions before completing this application

Reset Form

Please TYPE or PRINT clearly

1. APPLICATION TYPE (CHECK ALL APPLICABLE BOXES):
2. APPLICANT IS:
3. IS APPLICATION FILED BY OR ON BEHALF OF A MUNICIPALITY?

4. FACILITY OWNER'S INFORMATION
5. FACILITY OPERATOR'S INFORMATION
6. ENGINEER'S INFORMATION

7. FACILITY NAME AND LOCATION (Attach USGS Topo Map showing exact location)
8. SITE OWNER'S INFORMATION

9. TYPE OF FACILITY (Check all applicable boxes)
10. NAME(S) OF ALL MUNICIPALITIES SERVED:

11. SOLID WASTES ACCEPTED:
12. FACILITY SIZE

13. IS A VARIANCE REQUESTED FROM ANY PROVISION OF 6 NYCRR PART 360?

14. CERTIFICATION:

I hereby affirm under penalty of perjury that information provided on this form and attached statements and exhibits was prepared by me or under my supervision and direction and is true to the best of my knowledge and belief, and that I have authority or am authorized as

to sign this application pursuant to 6 NYCRR Part 360. I am aware that any false statement made herein is punishable as a Class A misdemeanor pursuant to Section 210.45 of the Penal Law.

Date 1/21/9/20 Signature [Signature] Print Name Larry Shilling

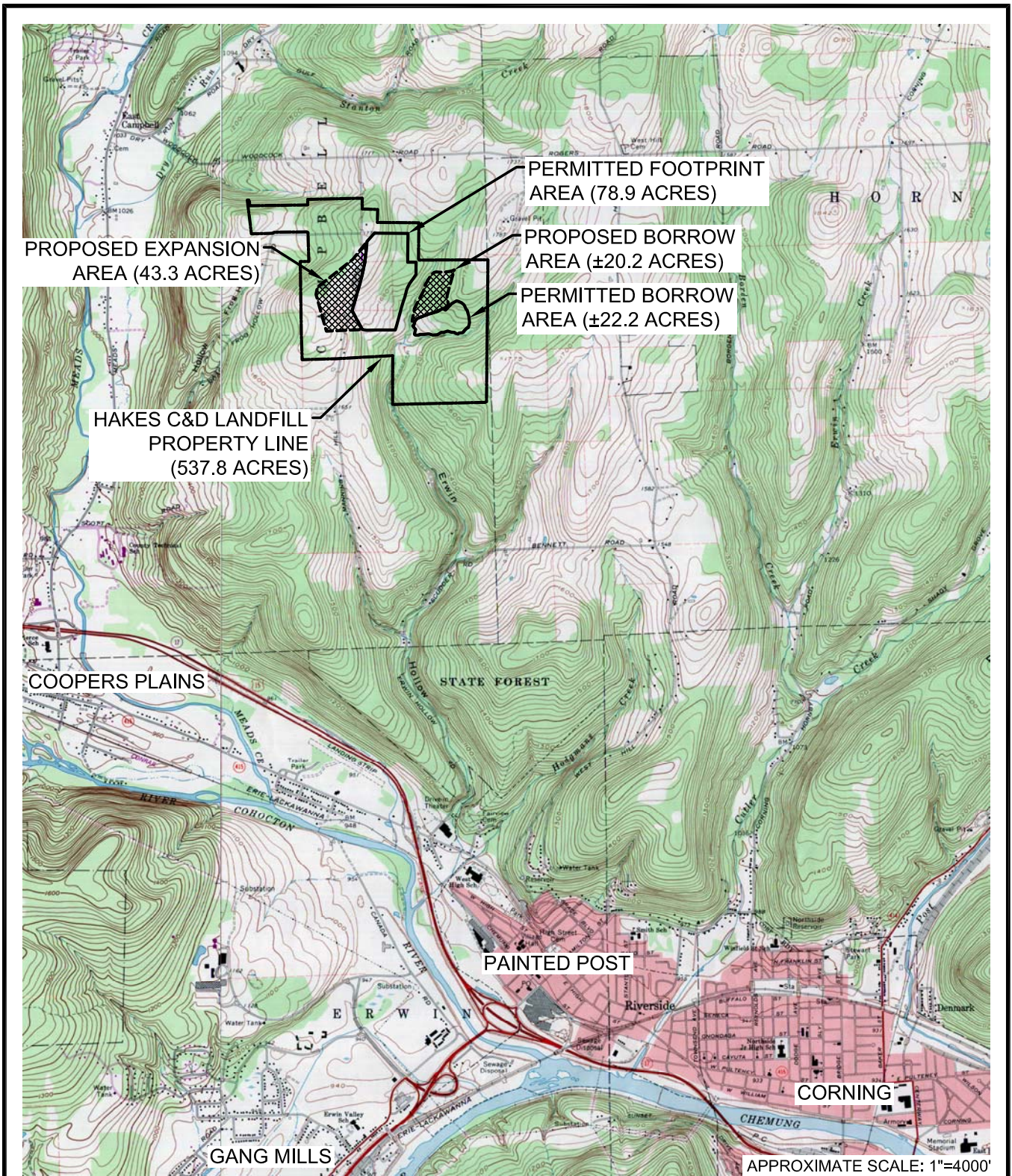

NOTE:
 1. Base map image adapted from 7.5 Minute Series USGS Maps of Campbell, NY and Corning, NY.

M **McMahon & Mann**
 Consulting Engineering and Geology, P.C.
 2495 Main Street, Suite 432 (716) 834-8932
 Buffalo, NY 14214 www.mmce.net

HAKES C&D LANDFILL EXPANSION
 NEW YORK STEUBEN COUNTY

SITE LOCATION PLAN
 DWG. NO. 98047-1095a
 FIGURE 1